



UNIVERSITY OF  
SOUTH CAROLINA  
AIKEN

# USC AIKEN GREENHOUSE SITEWORK

State Project #H29-I337

A/E Project #15009.01

APRIL 20, 2015

CONSTRUCTION DOCUMENTS

Prepared by:

**GMK**  
ASSOCIATES, INC.

Architects/Engineers/Planners  
1201 Main Street  
Columbia, South Carolina 29201-3299  
tel. 803-256-0000 fax 803-255-7243

## LOCATOR MAPS

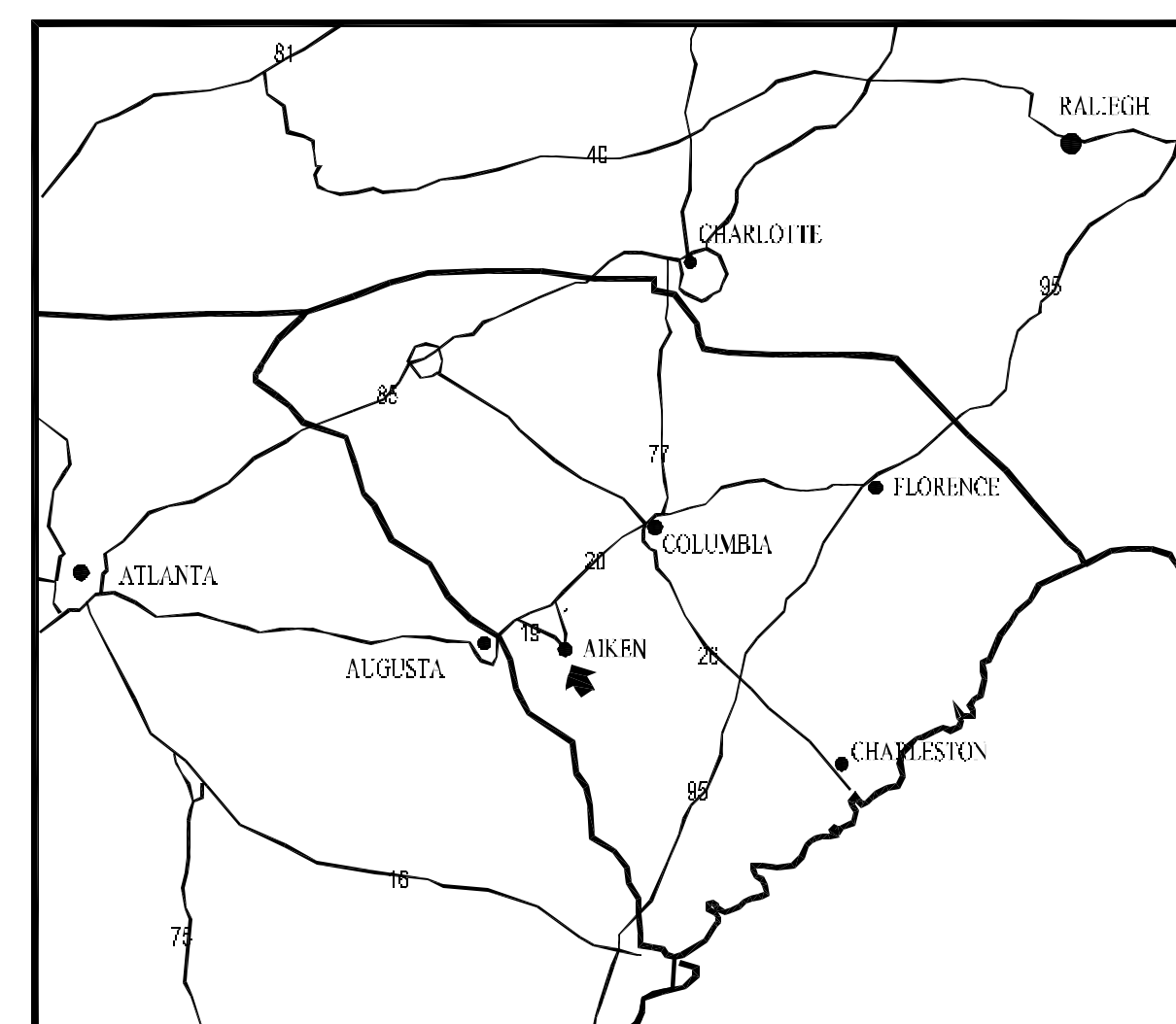
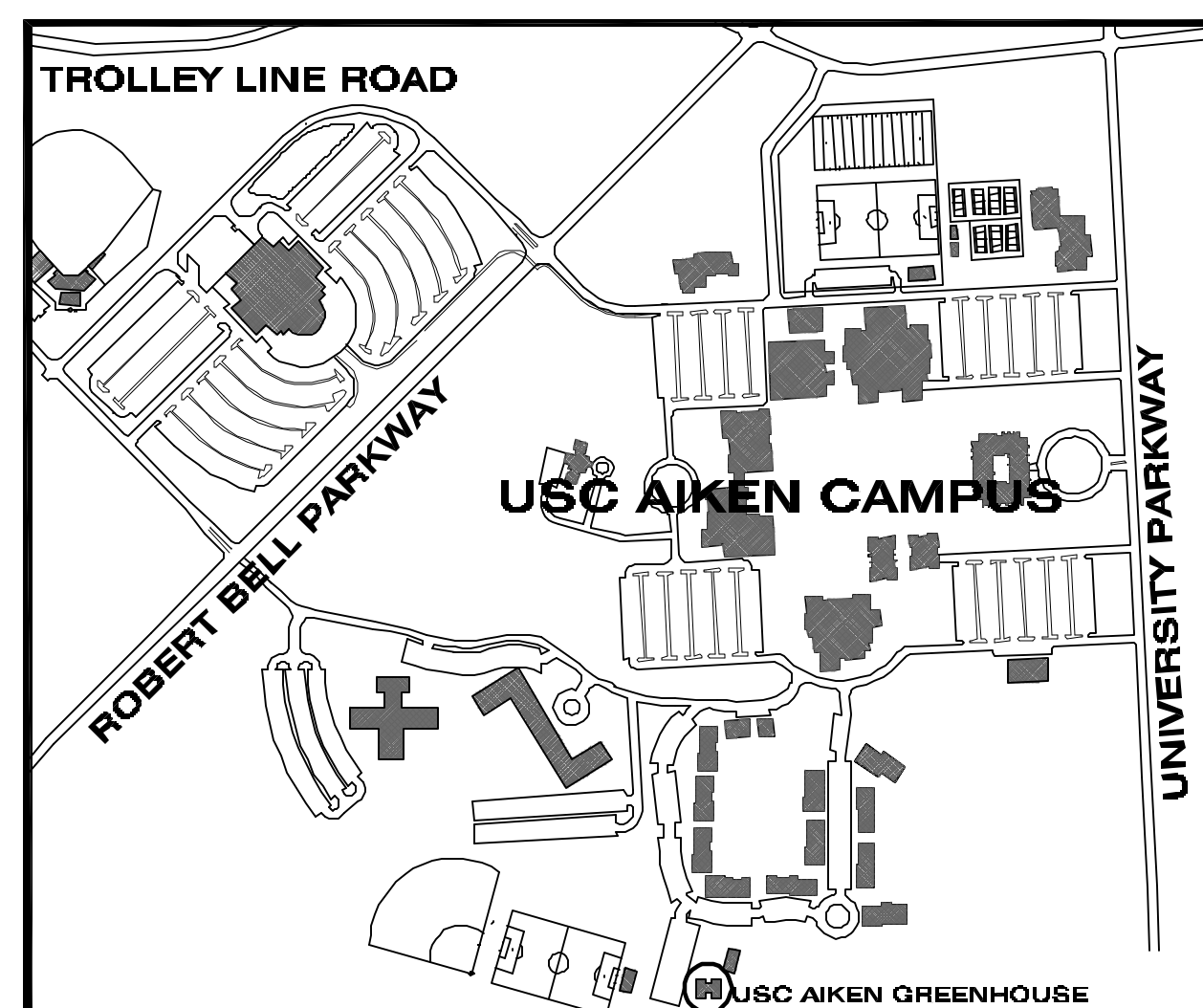

## 1 GENERAL NOTES

- NOTIFY THE ARCHITECT IMMEDIATELY UPON DISCOVERY OF EXISTING CONDITIONS THAT ARE CONTRARY TO THOSE REPRESENTED WITHIN THE DRAWINGS.
- ALL NEW VERTICAL AND HORIZONTAL DUCTS, PIPES, CONDUITS, ETC. (WHETHER SHOWN OR NOT) IN FINISHED ROOMS OR AREAS THROUGHOUT BUILDING, NOT ENGAGED IN MASONRY, METAL OR WOOD CONSTRUCTION SHALL BE FLURRED IN, THE FLURRING FINISHED TO MATCH ROOM FINISH.
- ALL NEW PARTITIONS, UNLESS OTHERWISE SHOWN OR DETAILED, SHALL BE METAL STUDS OF THICKNESS TO ADEQUATELY COVER PIPING, CONDUITS, ETC.
- PROVIDE AN EDGE STRIP, AS DETAILED, UNDER ALL DOORS WHERE NEW OR EXISTING FINISHES AND ADJACENT FLOOR ARE AT DIFFERENT LEVELS AND WHERE ADJACENT FLOOR FINISHES ARE OF DIFFERENT MATERIALS. SEE DETAIL 6/A0.0.
- OFFSET ALL DOORS IN METAL STUD WALLS 6" FROM ADJACENT WALLS 6" IN CMU WALLS UNLESS OTHERWISE NOTED.
- PROVIDE ACCESS PANELS, 24" X 24", OR OF SIZES REQUIRED, WHERE PLUMBING AND HEATING VALVES, WATER SWITCHES, OXYGEN PRESSURE SWITCHES, VENTILATION SPLITTER DAMPERS, ETC. ARE SHOWN ON PLUMBING, HEATING, AND VENTILATION DRAWINGS. SUCH ACCESS PANELS TO BE INSTALLED IN THE FOLLOWING:
  - SUSPENDED PLASTER OR GYPSUM WALLBOARD CEILINGS
  - METAL STUD OR MASONRY PARTITIONS
- WALL ASSEMBLIES SHALL BE MAINTAINED AT ALL RECESSED FIRE EXTINGUISHER CABINETS AND ALL RECESSED EQUIPMENT.
- PROVIDE FIRE EXTINGUISHING CABINETS OF THE TYPE SPECIFIED. REFER TO FLOOR PLANS (A2-SERIES) FOR LOCATIONS.
- SUPPLY BLOCKING AT ALL WALL HUNG EQUIPMENT (I.E. GRAB BARS, CASEWORK MEDICAL EQUIPMENT, ETC.)
- THE FIRE RATINGS OF ALL FIRE RATED WALLS SHALL BE STENCILED ABOVE CEILINGS, EACH SIDE OF WALL, BOTH SIDES OF CORRIDORS AND AS REQ'D BY IBC.

The reference system uses a number for each detail or item on a sheet combined with the sheet number on which it is located. Each detail or item on a sheet will be numbered.

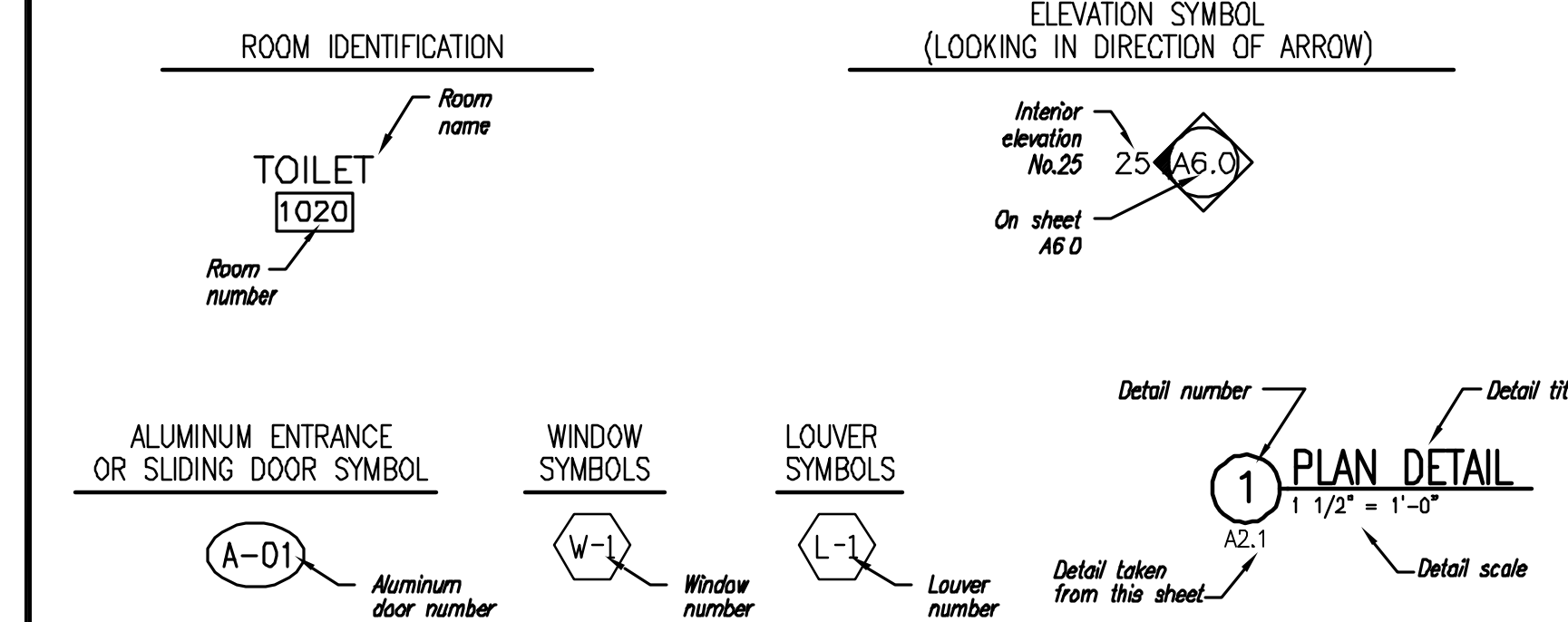

## 2 REFERENCE SYSTEM

NEW PARTITION TO REMAIN

## 3 PARTITION SYMBOLS

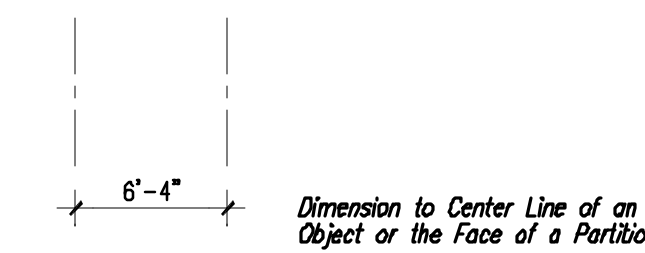

## 4 DIMENSION CONVENTIONS

N.T.S.

## 5 NOT USED

## DOOR & FRAME PLAN SYMBOLS

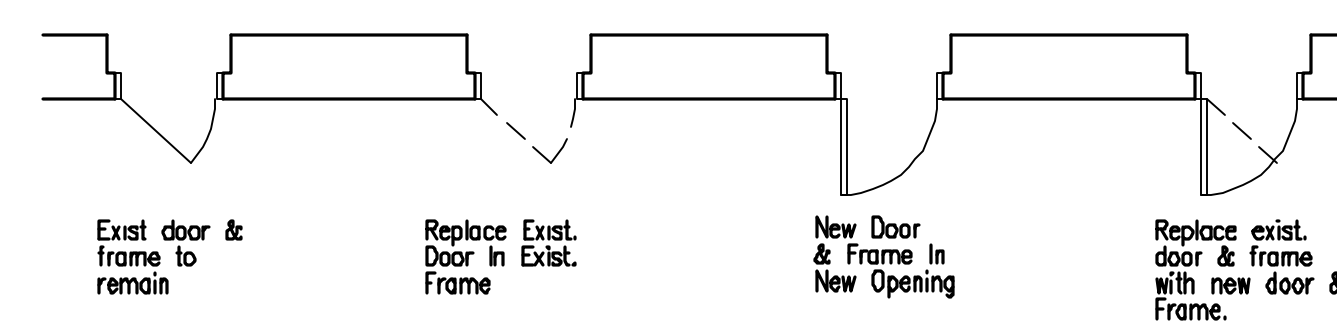

## DOOR NUMBERING LEGEND

Rooms with multiple doors have "A", "B", etc. designations. Doors shown at the right would be scheduled as "1020A" and "1020B", related to the room where (A) and (B) are shown.

Rooms with only one door have no door indication. The door number in the schedule will be the same as the room number.

In locations where necessary to avoid confusion, full door numbering is shown on plan.

## 6 INTERIOR OPENING SYMBOLS DOORS & VIEW WINDOWS

N.T.S.

## DRAWING INDEX

CIVIL

C-101 STAKEOUT AND WATER PLAN  
C-102 GRADING, DRAINAGE AND UTILITY PLAN

ARCHITECTURAL

A2.1 FLOOR PLAN, ROOF PLAN, ELEVATIONS AND TYPICAL WALL SECTION

PLUMBING

P1.0 GREENHOUSE PLAN PLUMBING PIPING, SCHEDULES, NOTES, SYMBOLS AND ABBREVIATIONS

VENDOR - INFORMATION ONLY

V1.0 GOTHIC GREENHOUSE SHOP DRAWINGS  
V2.0 GOTHIC GREENHOUSE SHOP DRAWINGS  
V3.0 GOTHIC GREENHOUSE SHOP DRAWINGS

SET NO. \_\_\_\_\_





















number	item	date

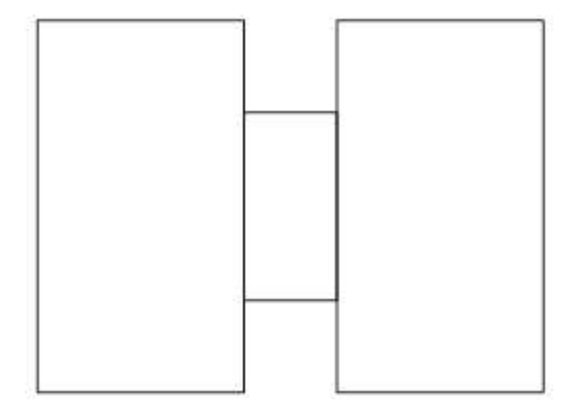

USC AIKEN GREENHOUSE



*sheet title*  
GOTHIC GREENHOUSE SHOP DRAWINGS

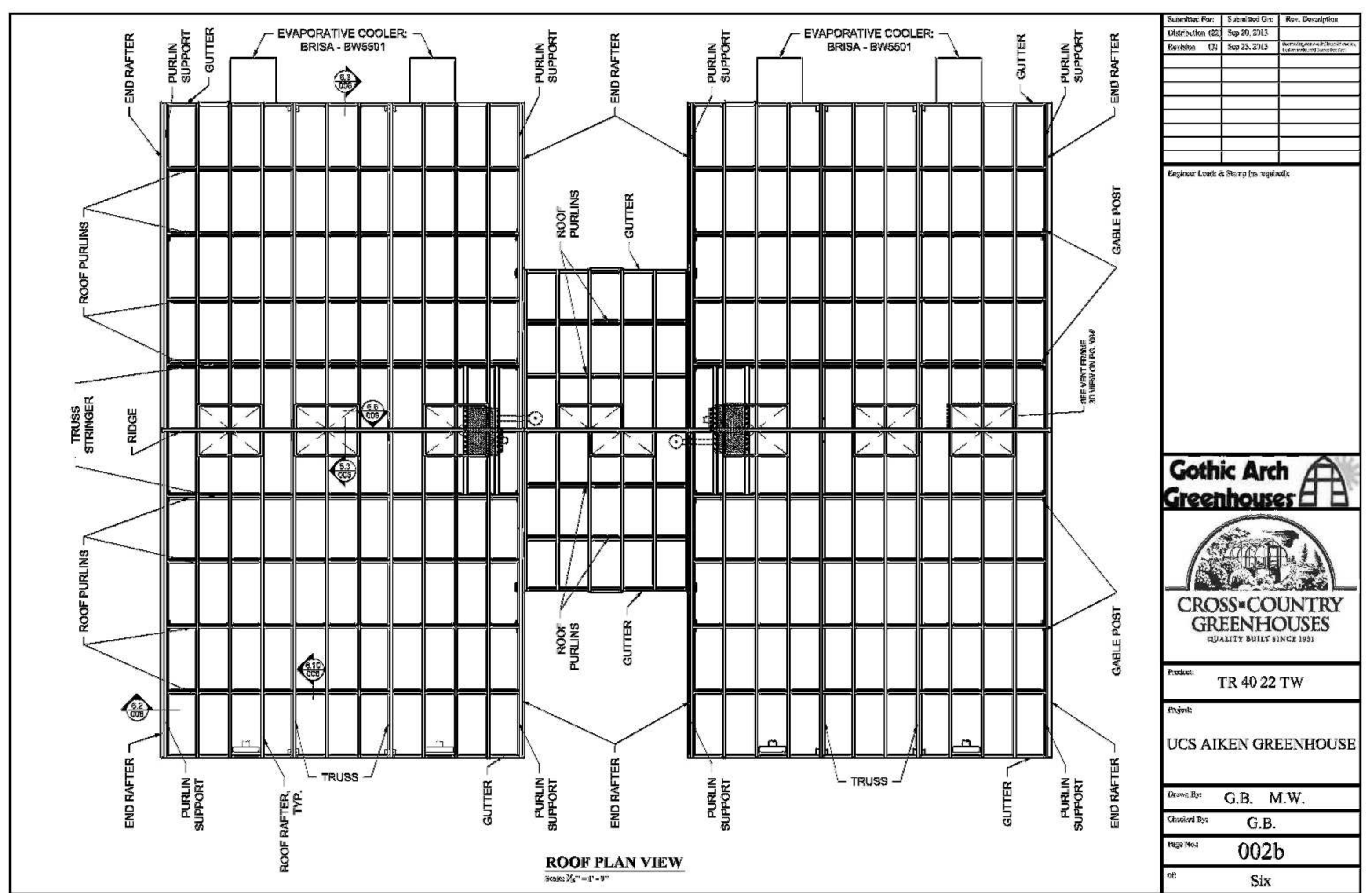

Revised Per	Submitted On	Rev. Description

Engineer: Leads & Shop for us only.

  

CROSS-COUNTRY GREENHOUSES  
QUALITY BUILT SINCE 1983

Product: TR 40 22 TW

Project: UCS AIKEN GREENHOUSE

Drawn By: G.B. M.W.  
Checked By: G.B.  
Page No.: 001  
of: Six

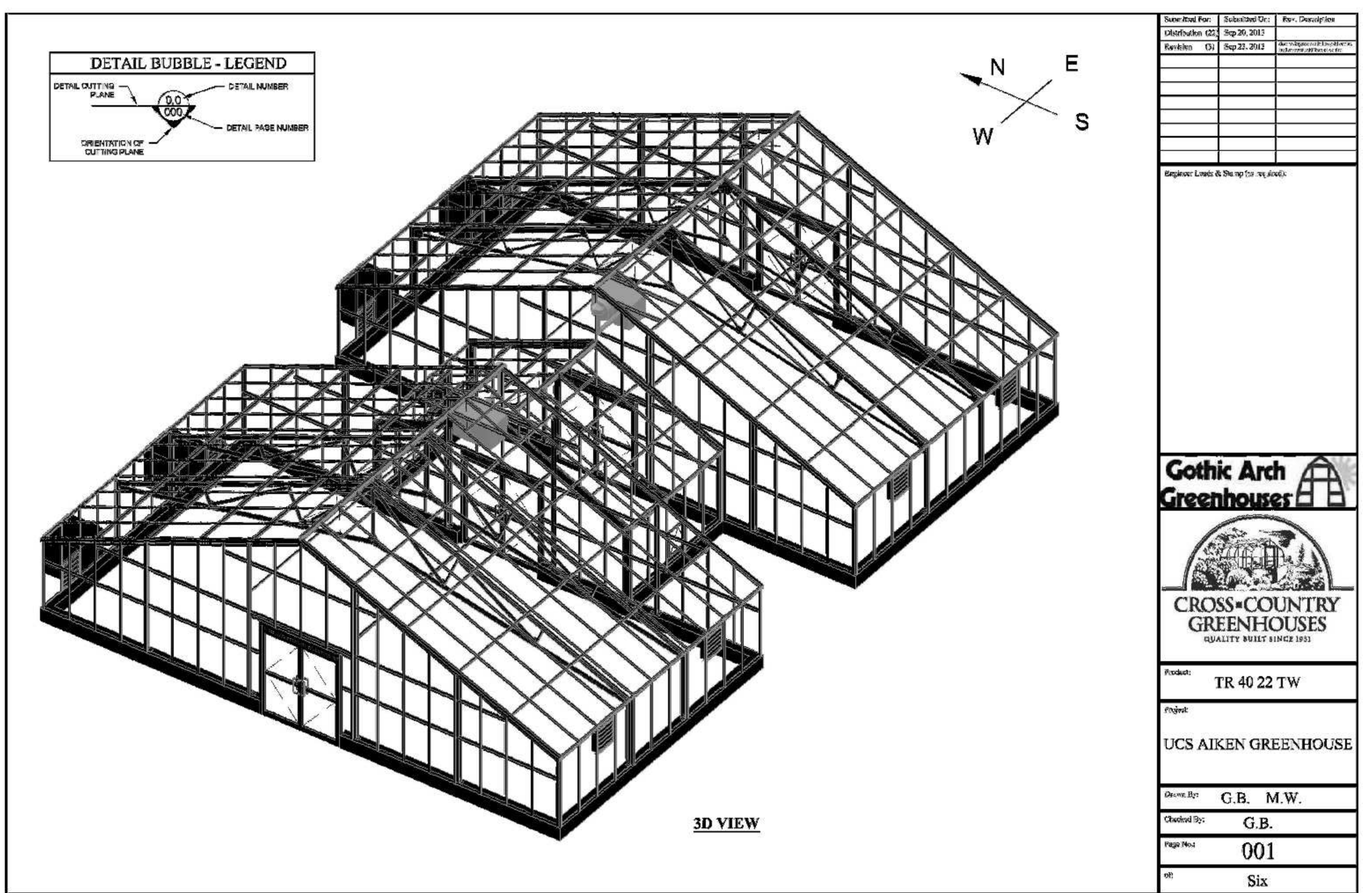

Revised Per	Submitted On	Rev. Description

Engineer: Leads & Shop for us only.

  

CROSS-COUNTRY GREENHOUSES  
QUALITY BUILT SINCE 1983

Product: TR 40 22 TW

Project: UCS AIKEN GREENHOUSE

Drawn By: G.B. M.W.  
Checked By: G.B.  
Page No.: 002a  
of: Six

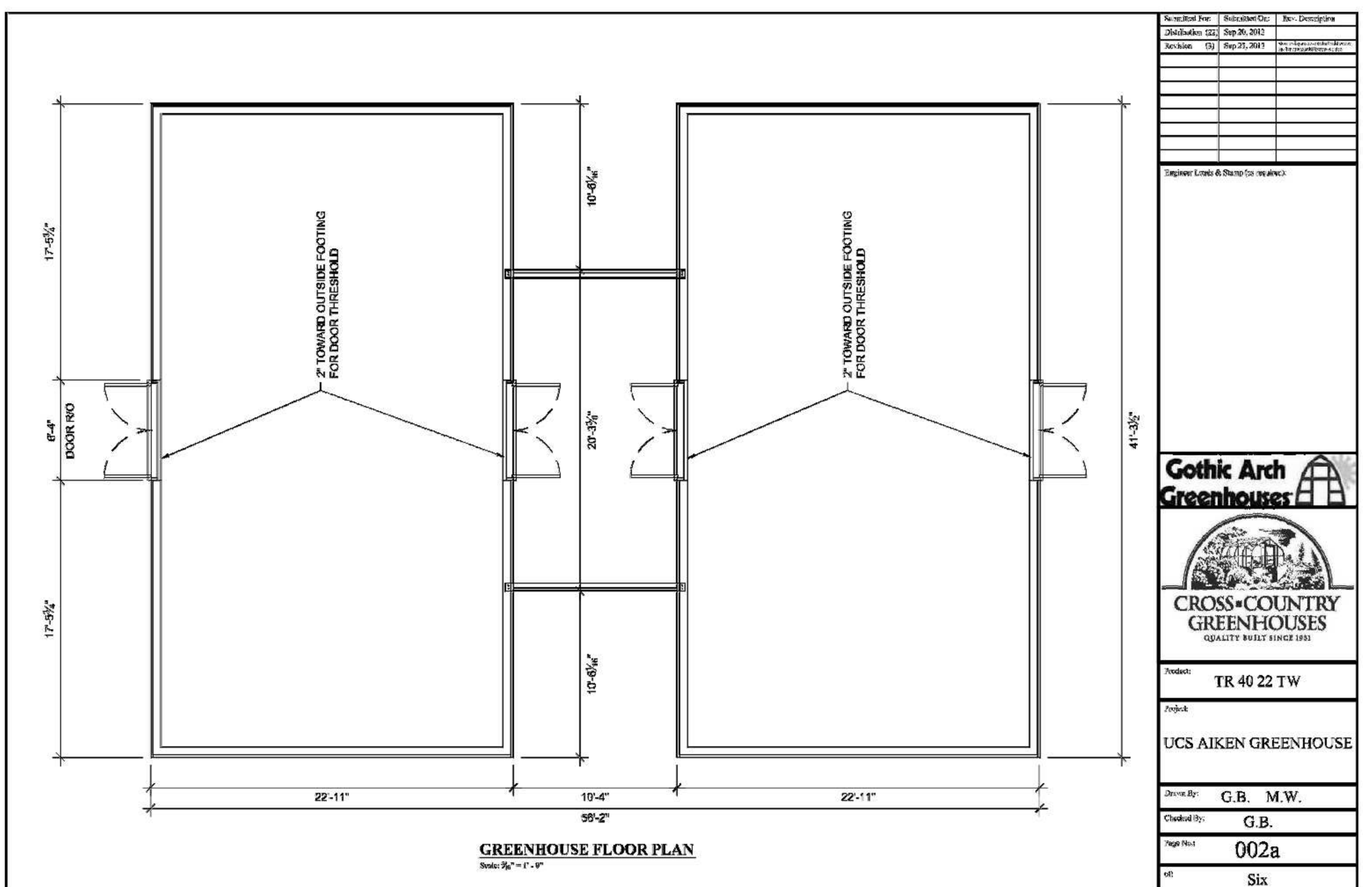
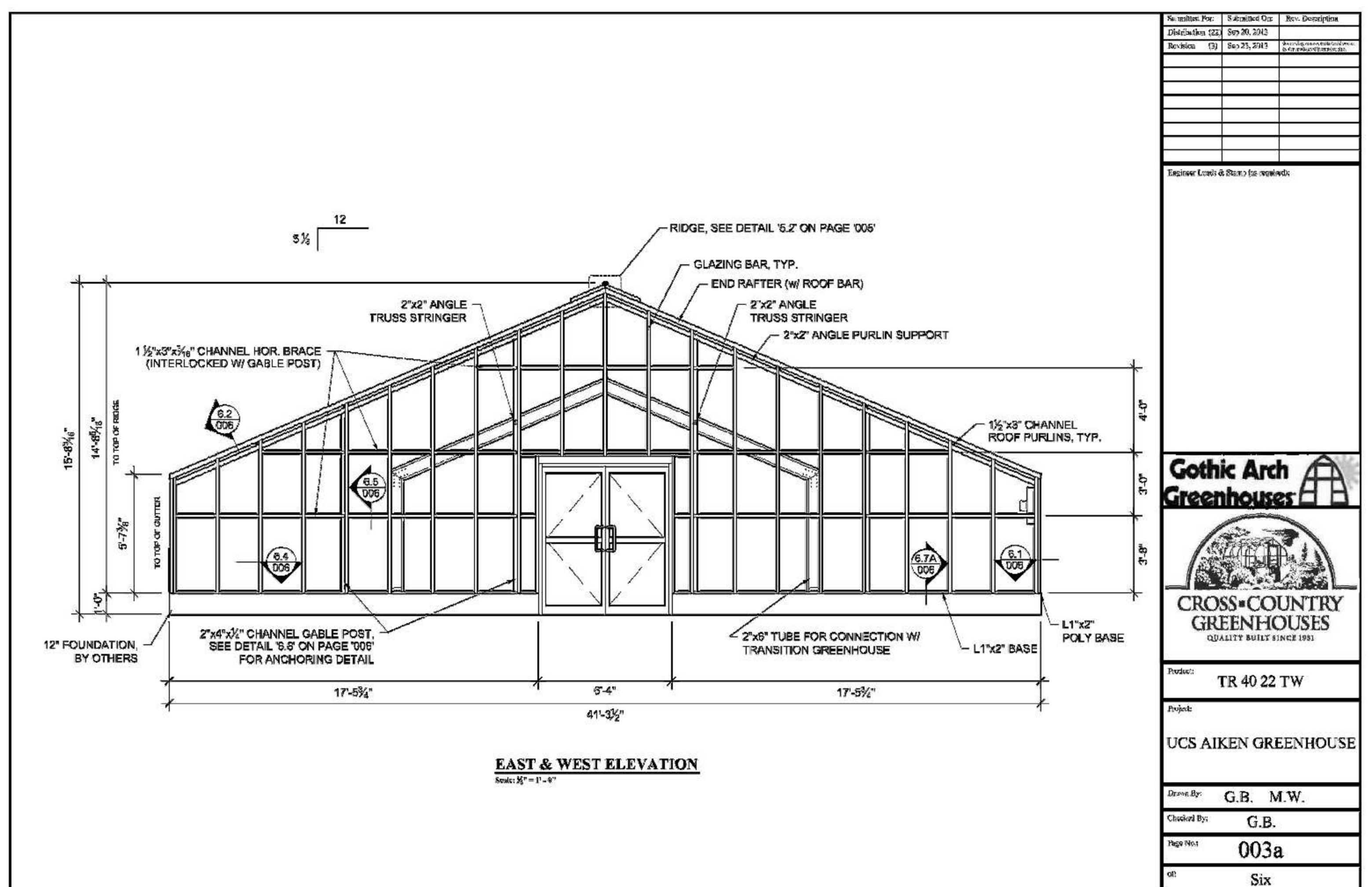

Revised Per	Submitted On	Rev. Description

Engineer: Leads & Shop for us only.

CROSS-COUNTRY GREENHOUSES  
QUALITY BUILT SINCE 1983

Product: TR 40 22 TW

Project: UCS AIKEN GREENHOUSE

Drawn By: G.B. M.W.  
Checked By: G.B.  
Page No.: 003a  
of: Six



